

Date: 24 August 2020

Shanghai Dalian Tianjin Beijing Qingdao

Guangzhou Xiamen Ningbo Hongkong

Oasis Circular No.: 2010

Subject: Prohibited Areas for Military Exercise in Bohai, Yellow Sea and South Sea of China from Late August to the End of September, 2020

Recently, China MSA published several navigational warnings for the military exercise to be carried out in late August, in which live firing will be involved. The areas involved are forbidden to enter. A brief sketch is shown below:

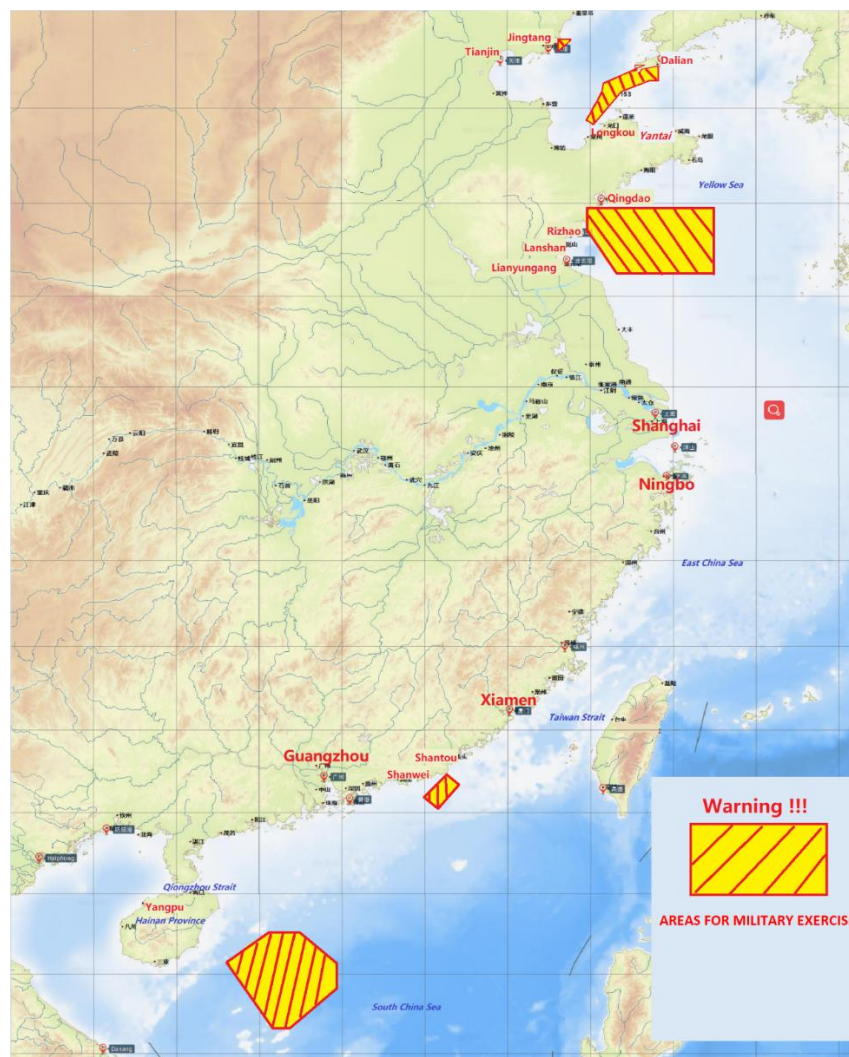

Details of these areas are as follows:

1. Published by Hebei Tangshan MSA for Bohai area under MSA Notice No. Ji Hang Jing 0223

Prohibited area: fan-shaped, base point: 39-24-35N 119-13-44E, radius: 25km, vertex point: 39-24-14N 119-28-24E and 39-13-13N 119-11-51E

Time: Fromm 231600UTC August to 301600UTC September, 2020



2. Published by Liaoning Dalian MSA for Bohai and Bohai Strait under MSA Notice No. LN0153

Prohibited area: the area bounded by the lines joining:

- (1) 38° 35' 30" N 121° 30' 00" E
- (2) 38° 40' 00" N 121° 30' 00" E
- (3) 38° 41' 00" N 121° 05' 00" E
- (4) 38° 53' 30" N 121° 05' 00" E
- (5) 38° 53' 30" N 120° 19' 00" E
- (6) 38° 31' 00" N 120° 19' 00" E
- (7) 38° 20' 30" N 120° 17' 00" E
- (8) 37° 45' 30" N 119° 54' 00" E
- (9) 37° 40' 30" N 120° 03' 30" E
- (10) 38° 22' 00" N 120° 47' 00" E

Time: From 240000UTC TO 251000UTC August, 2020.

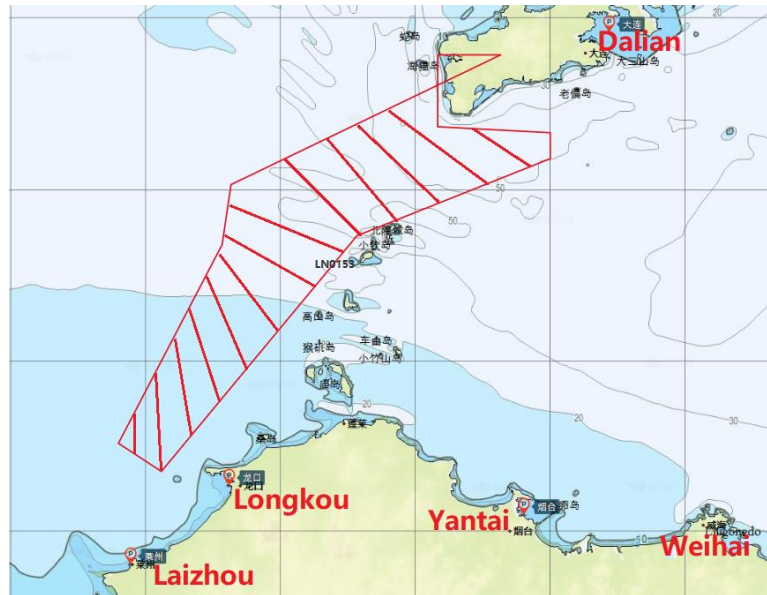

3. Published by Liaoning Dalian MSA for Bohai and north yellow sea area under MSA Notice No. LN0152

Prohibited area: the area bound by lines joining:

- (1) $38^{\circ} 51' 41''$ N $121^{\circ} 38' 12''$ E
- (2) $38^{\circ} 34' 12''$ N $121^{\circ} 38' 12''$ E
- (3) $38^{\circ} 33' 55''$ N $121^{\circ} 07' 51''$ E
- (4) $38^{\circ} 48' 13''$ N $121^{\circ} 14' 03''$ E

Time: From 210800UTC to 280800UTC August, 2020

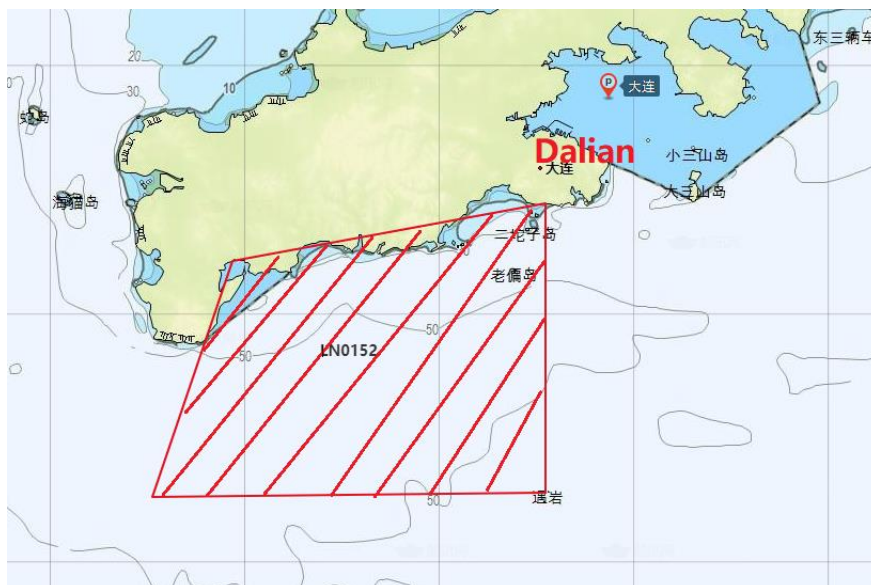

4. Published by Shandong Qingdao MSA under MSA Notice No. SD0284 and Lianyungang MSA under MSA Notice No. LYG 0042 for yellow sea area

Prohibited Area: the area bounded by the lines joining:

- (1) 35-55N/119-55E;
- (2) 35-55N/123-00E;
- (3) 34-30N/123-00E;
- (4) 34-30N/120-40E;
- (5) 35-30N/119-55E.

Time: From 220400UTC to 260400UTC August, 2020



5. Published by Guangdong MSA for south sea area under MSA Notice No. GD0172

Prohibited area: the area bounded by the lines joining:

- (1) 22-55-00N 116-30-40E;
- (2) 22-41-30N 116-48-10E;
- (3) 22-07-00N 116-19-00E;
- (4) 22-21-30N 115-59-50E.

Vessels shall pass 5nm outside the area.

Time: From 231600UTC to 291600UTC August, 2020

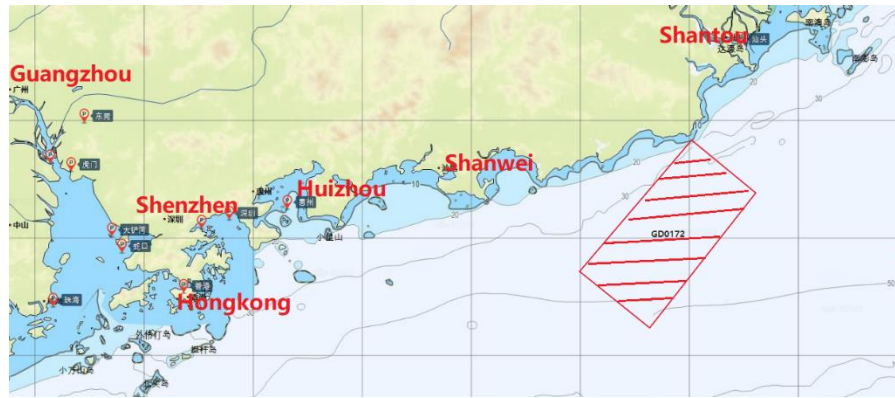

6. Published by Hainan MSA for south sea area under MSA Notice No. HN0078
 Prohibited area: the area bounded by the lines joining:

- (1) 18-19.5N/111-13.5E;
- (2) 19-02.00N/112-14.5E;
- (3) 19-02.5N/112-57.0E;
- (4) 18-17.0N/113-51.5E;
- (5) 17-37.5N/113-52.0E;
- (6) 16-38.00N/112-44.0E;
- (7) 16-38.00N/112-20.0E.

Time: From 231600UTC to 291600UTC August, 2020

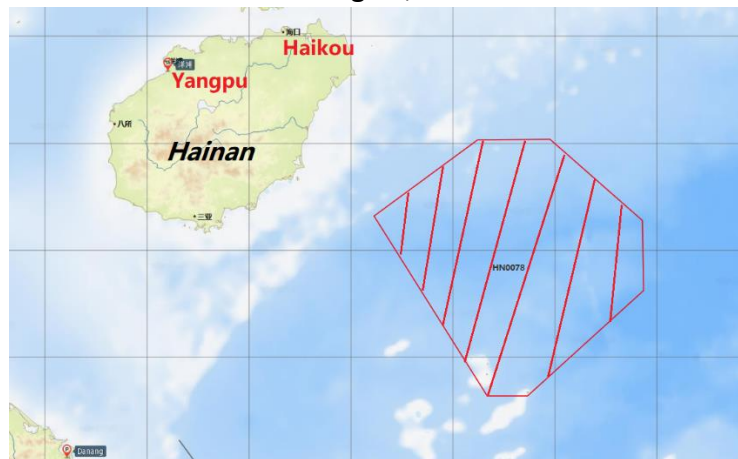

Vessels are reminded to pay special attention to the above areas and avoid entry into and keep clear of these areas during passage planning.

We hope the above assists. If you have any query, please feel free to contact us.

Best regards,

Oasis P&I Services Company Limited